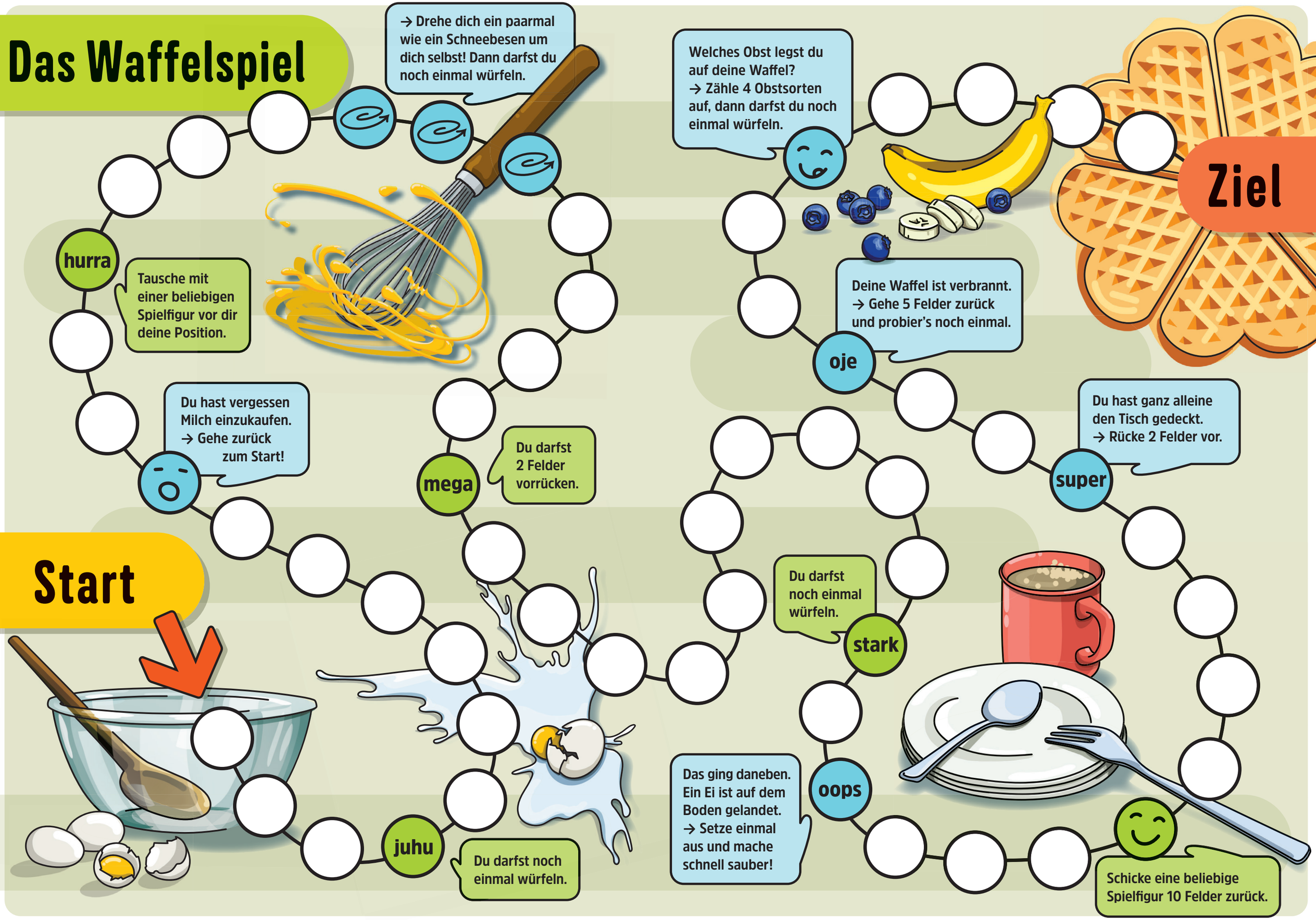Das Waffelspiel